

Notes:
DO NOT SCALE FROM THIS DRAWING. USE FIGURED DIMENSIONS IN ALL CASES. VERIFY DIMENSIONS ON SITE AND REPORT ANY DISCREPANCIES TO THE ARCHITECTS IMMEDIATELY. THIS DRAWING TO BE READ IN CONJUNCTION WITH THE ARCHITECTS SPECIFICATION. © THIS DRAWING IS COPYRIGHT AND MAY ONLY BE REPRODUCED WITH THE ARCHITECTS PERMISSION.

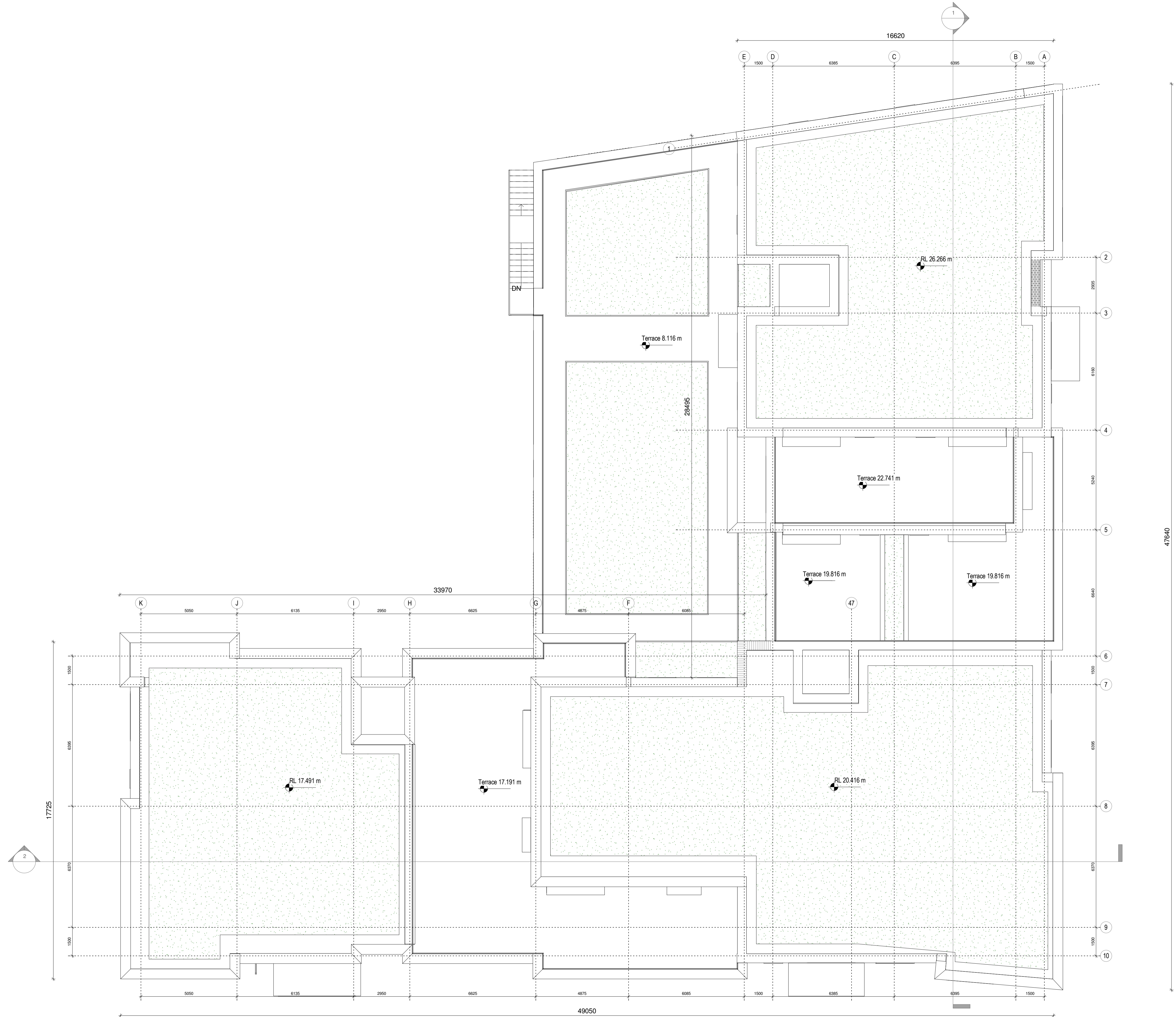
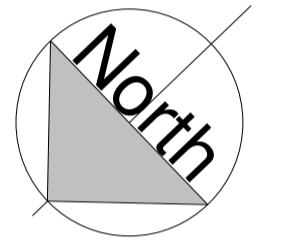
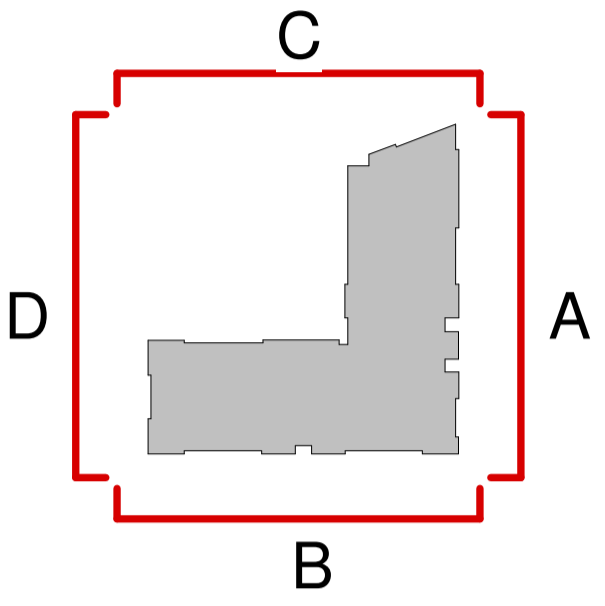
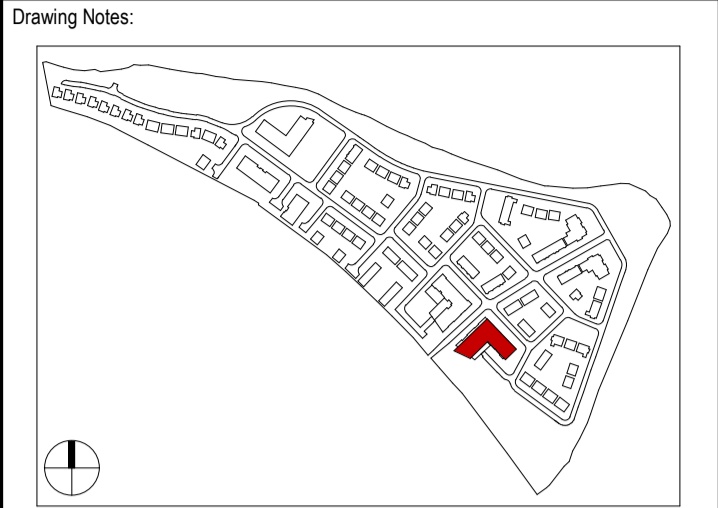

1 L07 PROPOSED ROOF PLAN
1 : 100 @A1

P03.04 13.03.18 | BLR | Issued to Planning Consultant for Review
P03.03 02.02.18 | PJK | Issued To Planning Consultant For Review
P03.02 25.01.18 | PJK | Issued For Client Meeting

Rev	Date	DRN	Description

Reddy Architecture + Urbanism
41 Dean Street,
Kilkenny
R95 P291
T: +353 (0)56 7762697
W: www.reddyarchitecture.com
E: info@reddyarchitecture.com

Client Details:
William Neville & Sons

Project Details:
**Carcur Park
Wexford**

Drawing Title:
Apartment Block 2_L07_Roof Level

Job No P15-209K	Date 12/10/17	Scale@A1 As indicated
Status S10 - Issued for Planning	Drawn By PJK	Checked By MK
Purpose 3.0 Planning		

Drawing Number P15-209K-RAU-09-07-DR-A-31001	Revision P03.04
--	---------------------------